

ELEVATION

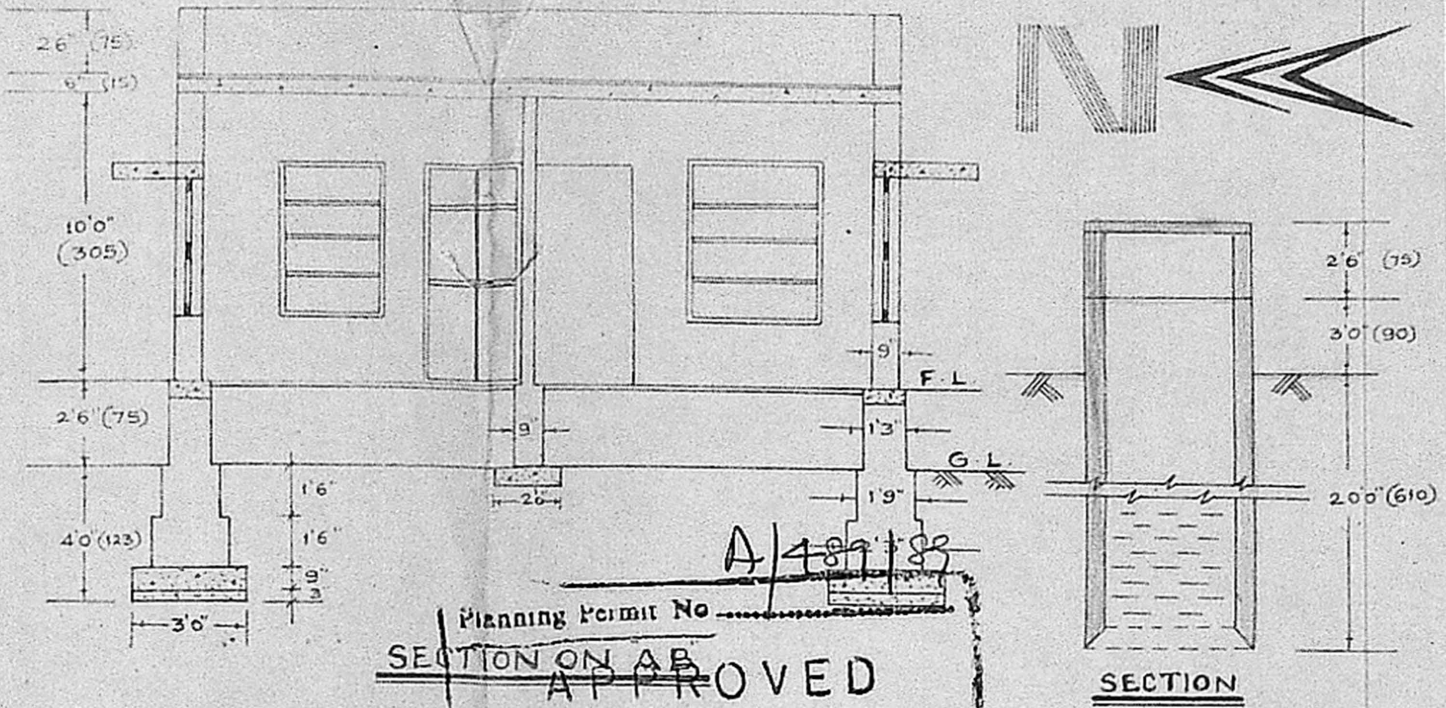

SECTION

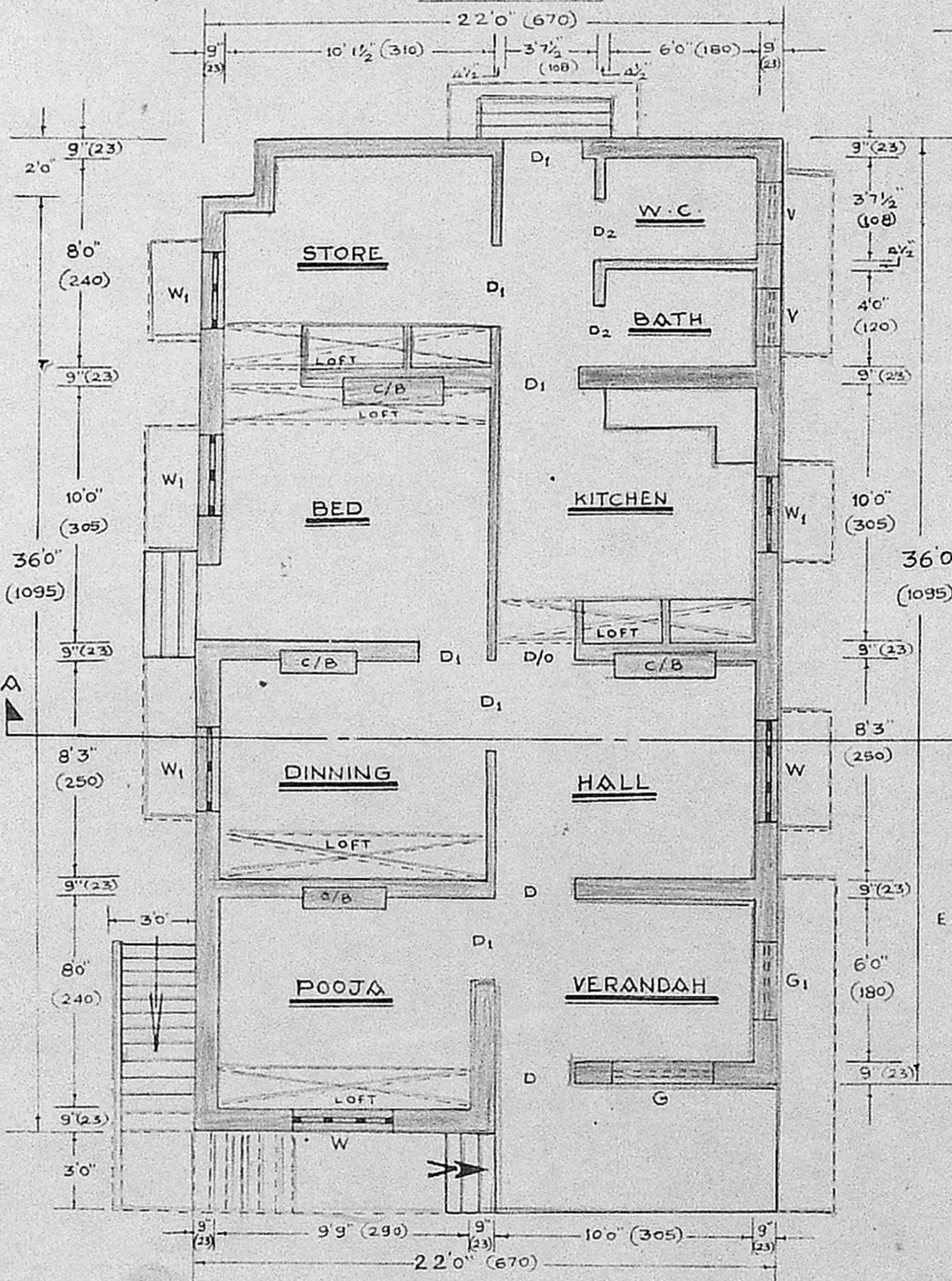

PLAN

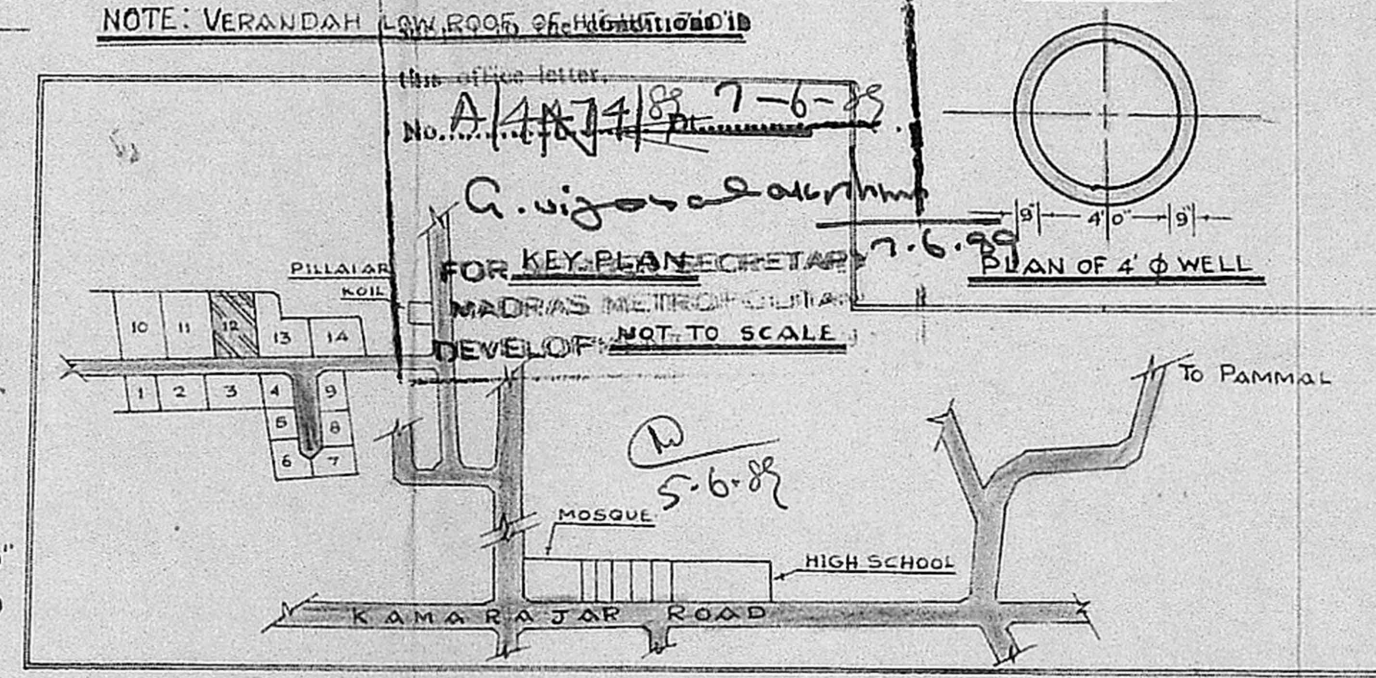

SITE PLAN

NOT TO SCALE

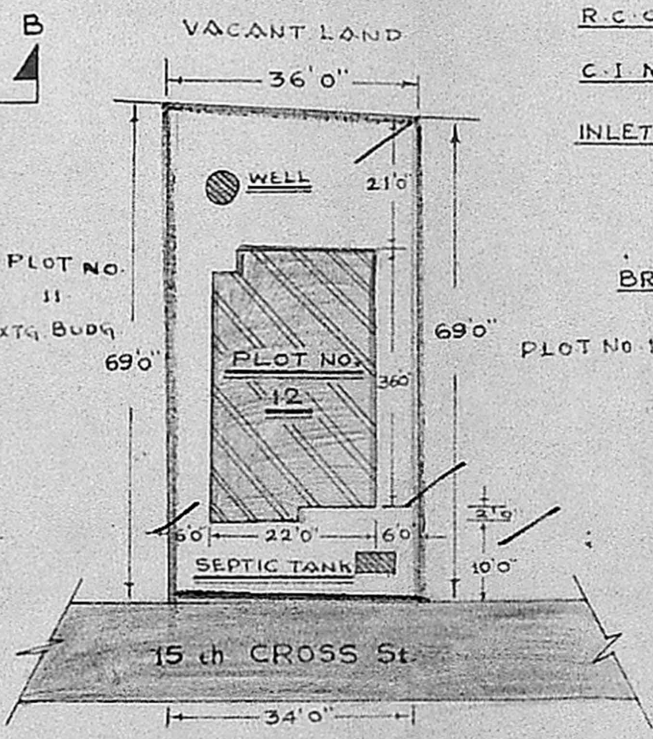

SITE PLAN

NOT TO SCALE

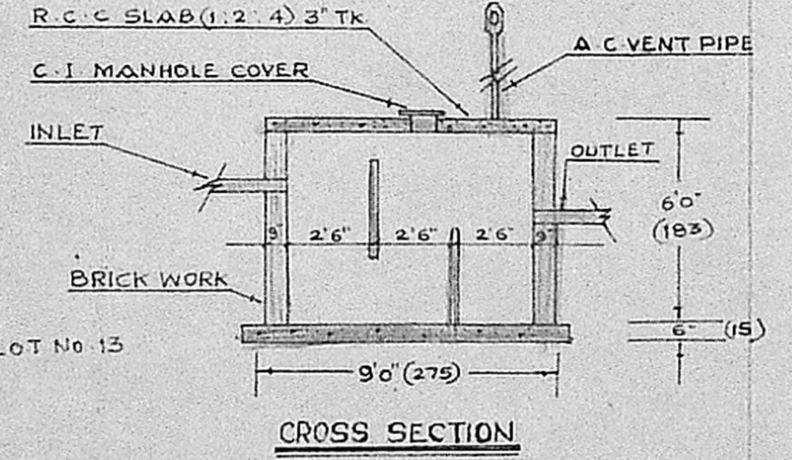

CROSS SECTION

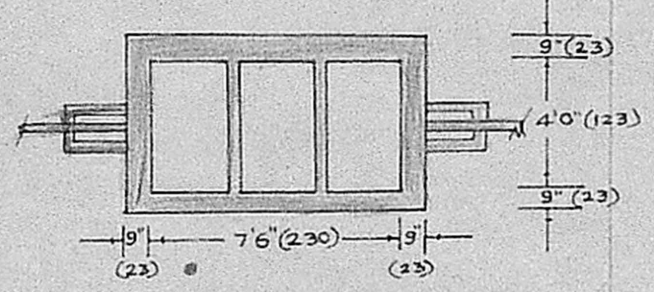

PLAN OF SEPTIC TANK

SPECIFICATION

- FOUNDATION : BED CONCRETE IN C.C. 1:4:8 OVER SAND FILLING. FOUNDATION AND BASEMENT WITH BRICK MASONRY IN C.M. 1:5
- FLOORING : *A/489/88* FLOORING IN C.C. 1:2:4 OVER A BED OF C.C. 1:4:8 AND FINISHING WITH PLASTERING 1/2TK.
- ROOF : R.C.C. SLAB IN C.C. 1:2:4
- SUPERSTRUCTURE : BRICKWORK IN C.M. 1:5
- JOINERY DETAILS
 - D - DOOR - 3'0" X 6'6" (90 X 195)
 - D₁ - DOOR - 3'0" X 6'0" (90 X 180)
 - D₂ - DOOR - 2'6" X 5'0" (75 X 150)
 - W - WINDOW - 4'0" X 4'0" (120 X 120)
 - W₁ - " - 3'0" X 4'0" (90 X 120)
 - V - VENTILATOR - 2'0" X 2'0" (60 X 60)
 - G - GRILL - 4'0" X 4'0" (120 X 120)
 - G₁ - " - 2'0" X 4'0" (60 X 120)
 - D/O - DOOR OPEN - 3'0" X 6'0" (90 X 180)

PLAN SHOWING THE PROPOSED RESIDENTIAL BUILDING OF THIRU.P.HARIBHUSHANAM IN PLOT NO.12, 15th CROSS ST. AT S.No.4/1 OF BALAJI-NAGAR, ANAKAPUTHUR, SMDAPET Tk.

REFERENCE

- PROPOSED CONSTRUCTION SHOWN
- BOUNDARY LINE SHOWN
- ROADS SHOWN

PLINTH AREA : 811 Sq. Ft.
 PLOT AREA : 2400 Sq. Ft.
 SCALE : 1" = 6'0"

R. Jayavelu
OWNER

R. Jayavelu
 Structural-Civil Engineering Consultant
 Licensed Surveyor-Water Diviner
 ALANDUR MUNICIPALITY
JAYAM ENTERPRISES
 NO. 2, TANNARY STREET,
 G. PALLAVARAM, MADRAS-600 043

Planning Permit No. *A/489/88*
SECTION ON APPROVED

NOTE: VERANDAH LOW ROOF OF HEIGHT 10'0"

FOR KEY PLAN SECRETARY
 MADRAS METROPOLITAN DEVELOPMENT AUTHORITY
 No. *A/489/88* 7-6-88
G. Vijayaraj